

Accès direct aux vues spécifiques

Concept

L'ensemble des éléments disponibles sont identifiés via les uuids des objets. Ces uuids sont utilisées pour construire les différentes vues de l'interface.

Ex: accès a une hive particulière "http://**URL**/static/ui/index.html#/hive/b4bb2ac6-ead4-f86f-d1e5-366d3fa6e0af"

- pour récupérer la liste des uuids des hosts :

Glossaire

nom_du_site : adresse http de votre serveur

uuid : identifiant unique d'un élément

nom_du_host : Nom d'un host

nom_du_check: Nom d'un check

uuid_du_host: uuid d'un host

uuid_du_check : uuid d'un check

Récupérer les uuids

récupération de l'ensemble des uuids (hôte et clusters) /lookup/	nom_du_site/lookup/	<pre>[["Cluster ESX", "ec99f1a8ae5b11e7b69c08002714e815"], ["ESX-1", "eb0363f66e5811e48f07080027bb71d2"], ["ESX-2", "eb03670c6e5811e48f07080027bb71d2"], ["Local Host", "38295e2c477511e7a79e08002706063c"], ["Shinken", "38296368477511e7a79e08002706063c"]]</pre>
	nom_du_site/lookup/filter (ex= nom_du_site/lookup/ESX)	<pre>["Cluster ESX", "ec99f1a8ae5b11e7b69c08002714e815"], ["ESX-1", "eb0363f66e5811e48f07080027bb71d2"], ["ESX-2", "eb03670c6e5811e48f07080027bb71d2"]]</pre>
	Les éléments qui ont des checks accrochés /lookup/?with_checks_only=1	<pre>[["Local Host", "38295e2c477511e7a79e08002706063c"], ["Shinken", "38296368477511e7a79e08002706063c"]]</pre>

Récupération d'un élément spécifique via le nom /getuuid	nom de l'host nom_du_site/get_uuid?hname=ESX-1	<pre>{"uuid": "eb0363f66e5811e48f07080027bb71d2"}</pre>
	nom de l'host + nom d'un check nom_du_site/get_uuid?hname=Shinken&sdesc=Synchronizer Alive	<pre>{"uuid": "38296368477511e7a79e08002706063c-546aff9896a311e58dd10800278b6434"}</pre>

lookup_service	nom_du_site/lookup-service/ 38296368477511e7a79e08002706063c	[["Arbiter - Alive", "38296368477511e7a79e08002706063c- 6dffa9c4a44b11e7980208002714e815"], "38296368477511e7a79e08002706063c- 546aff9896a311e58dd10800278b6434"]]

Lien via uuid

Vue par défaut
[nom_du_site/static/ui/index.html#](#)

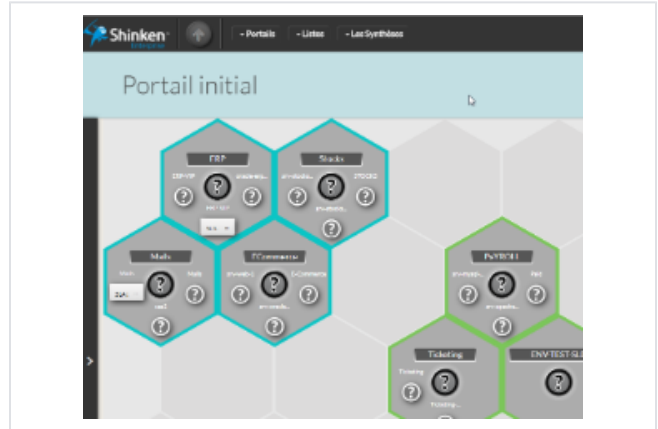

Hive spécifique

[nom_du_site/static/ui/index.html#/hive/4da69552-7734-3028-e7cd-ee3000afdac6](#)

Dashboard

[nom_du_site/static/ui/index.html#/dashboard/265bb6b5-0c72-67c4-1e3e-cf2d8c4cee0b](#)

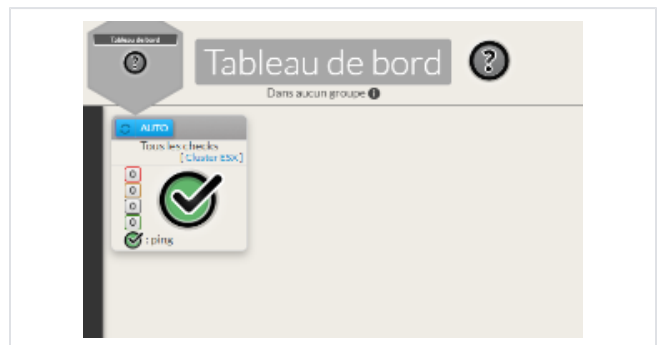

Dashboard + Detail host

nom_du_site/static/ui/index.html#/dashboard/149527a3-4523-391d-5780-d42472381562/detail/ec99f1a8ae5b11e7b69c08002714e815/summary

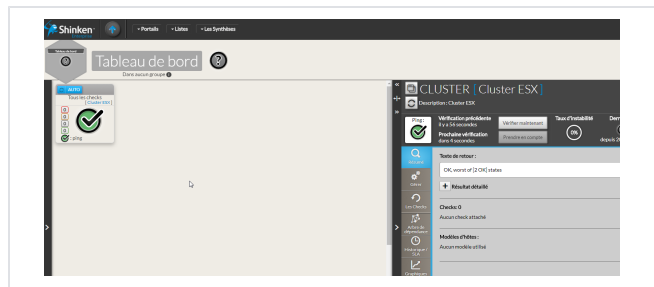

Dashboard + Detail host + detail check

nom_du_site/static/ui/index.html#/dashboard/149527a3-4523-391d-5780-d42472381562/detail/38295e2c477511e7a79e08002706063c/checks/detail/38295e2c477511e7a79e08002706063c-546aff9896a311e58dd10800278b6434

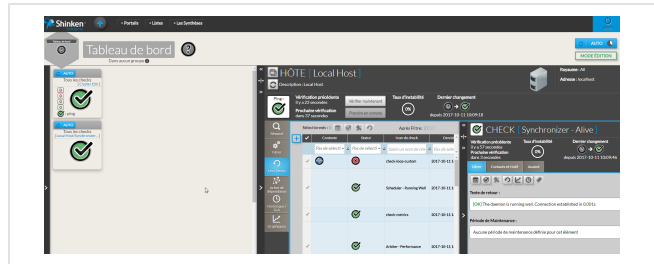

Dashboard + Detail host + detail check + filtre sur la liste

nom_du_site/static/ui/index.html#/dashboard/149527a3-4523-391d-5780-d42472381562/detail/38295e2c477511e7a79e08002706063c/checks/detail/38295e2c477511e7a79e08002706063c-546aff9896a311e58dd10800278b6434?listDetailFilter=%255B%257B%2522service_description%2522%253A%2522Synchronizer%2520-%2520Alive%2522%257D%255D

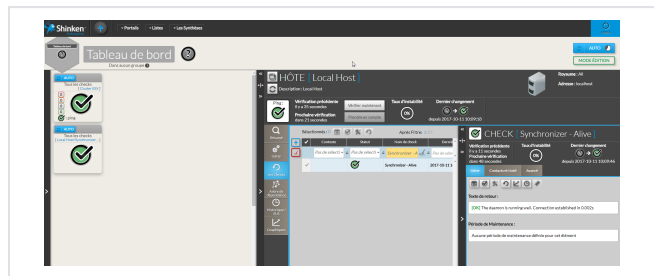

Liste

nom_du_site/static/ui/index.html#/list/2bf1f5c8-16c1-304f-15de-e7ea00395152

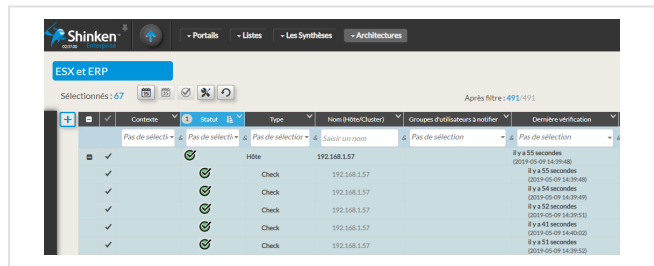

Liste + détail host

nom_du_site/static/ui/index.html#/list/2bf1f5c8-16c1-304f-15de-e7ea00395152/detail/eb0363f66e5811e48f07080027bb71d2/summary

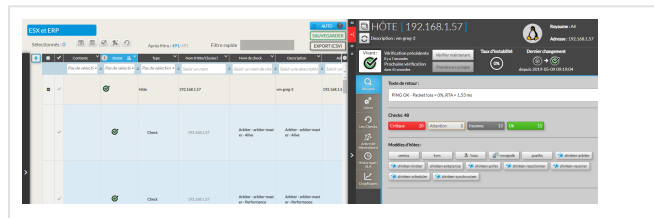

Liste + détail host + detail check

nom_du_site/static/ui/index.html#/list/2bf1f5c8-16c1-304f-15de-e7ea00395152/detail/38295e2c477511e7a79e08002706063c/checks/detail/38295e2c477511e7a79e08002706063c-d9fa49a896a211e5ae0b0800278b6434

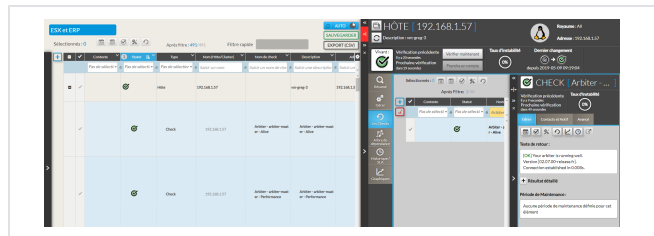

Détail host

[nom_du_site/static/ui/index.html#/hosts/38295e2c477511e7a79e08002706063c/summary](#)

Détail host + détail check

[nom_du_site/static/ui/index.html#/hosts/38295e2c477511e7a79e08002706063c/checks/detail/38295e2c477511e7a79e08002706063c-f311f77a5f704d79c2c89a71cc3de058](#)

Détail host + détail check + filtre liste check

[nom_du_site/static/ui/index.html#/hosts/38295e2c477511e7a79e08002706063c/checks/detail/38295e2c477511e7a79e08002706063c-f311f77a5f704d79c2c89a71cc3de058?listDetailFilter=%255B%257B%2522status%2522%253A%255B%2522ok%2522%255D%257D%255D](#)

Lien via name

[nom_du_site/detail-by-name/Shinken](#)

[nom_du_site/detail-by-name/Shinken/checks/Synchronizer - synchronizer-master - Alive](#)

Contexte	Statut	Nom de check	Dernier succès
Par de select	OK	SynchroArbiter	2019-05-09 09:13:04
SynchroArbiter - synchroArbiter-master - Al...	OK	SynchroArbiter - synchroArbiter-master - Al...	2019-05-09 09:13:04